SAGO mini

Butterflies

Supplies you'll need



crayons scissors glue

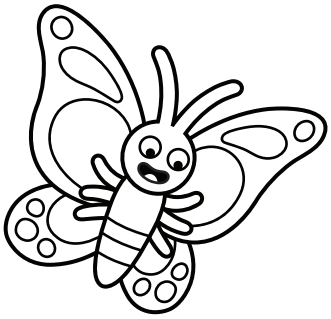

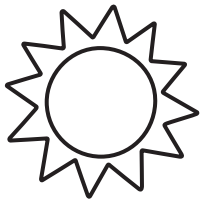

Why did Harvey throw the butter?

To see the butter fly!

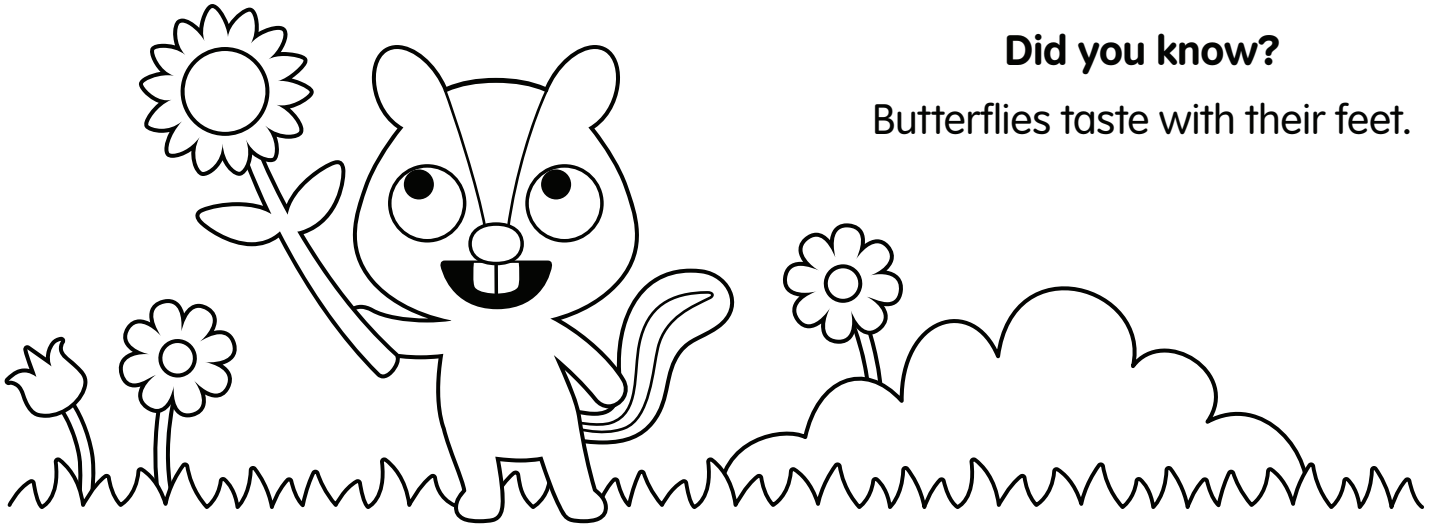

Did you know?

Butterflies taste with their feet.

Activities included in this set



Make your own flying butterfly

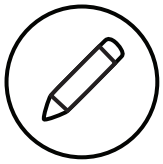

Draw butterflies in the garden

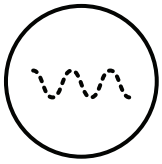

Trace the paths from butterflies to flowers



Count to connect the dots

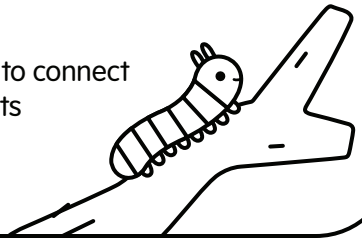

TM & © Sago Sago Toys, Inc.

Make a Butterfly

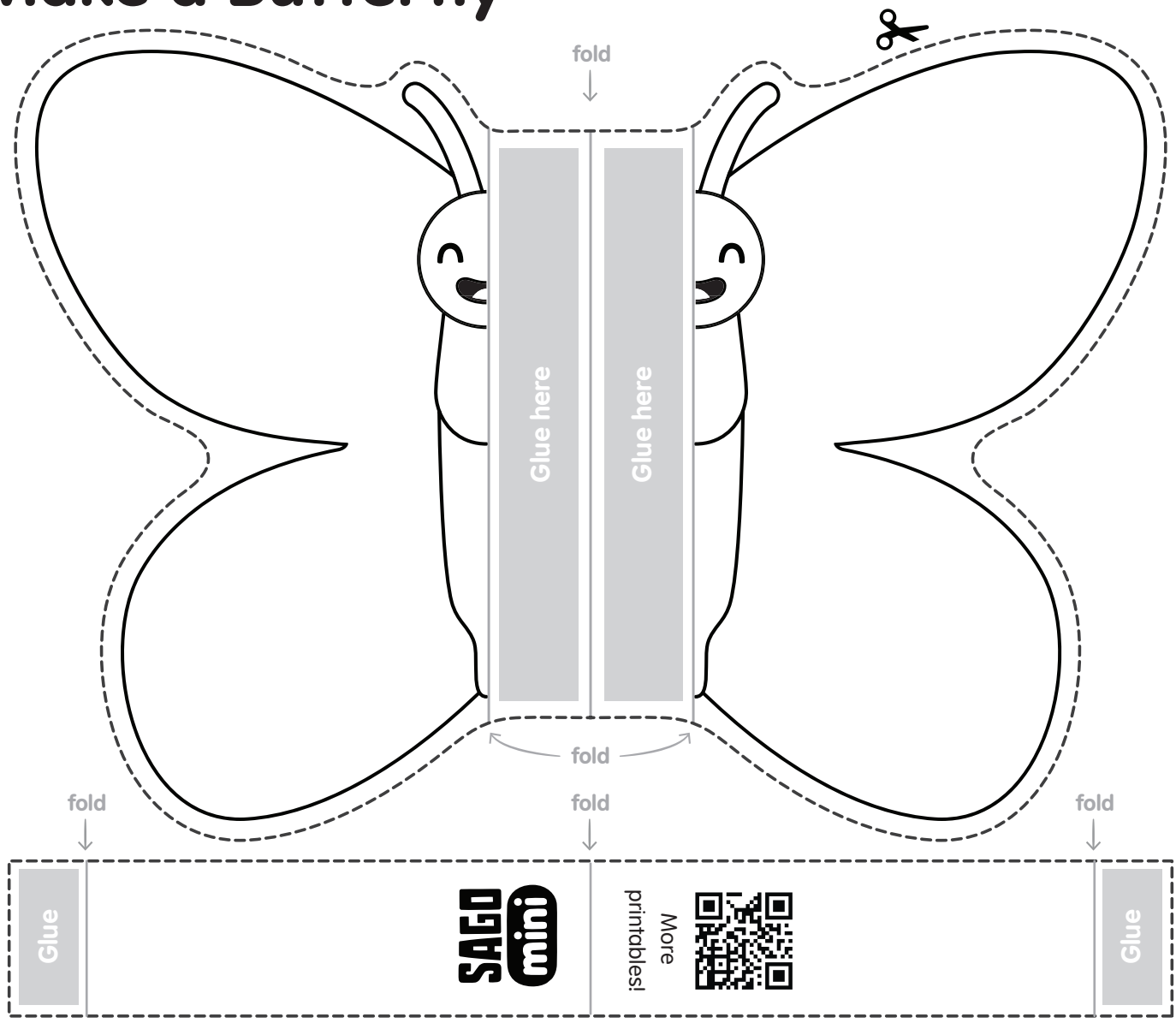

Instructions

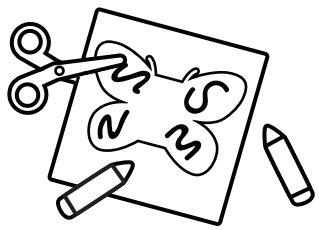

1. Color, cut, and fold
Color in the butterfly wings. Cut out all the pieces along the dotted line, and fold along the gray line.

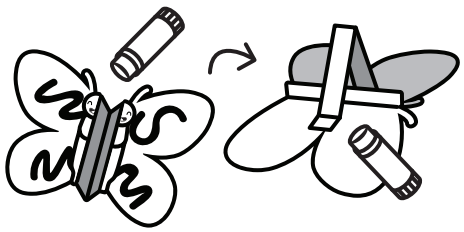

2. Glue and assemble
Glue the middle of the butterfly together. Then glue each end of the tab under each wing.

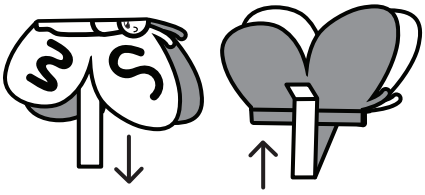

3. Play time!
Use the tab to move your butterfly's wings up and down!

TM & © Sago Sago Toys, Inc.

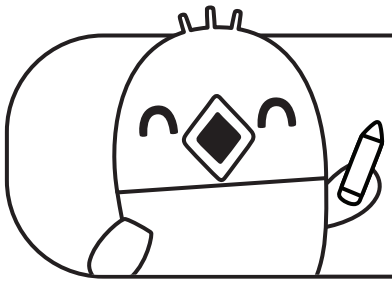

Instructions:
Trace the paths from the butterflies to the flowers.

SAGO mini

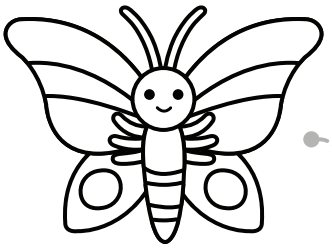

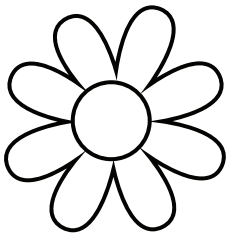

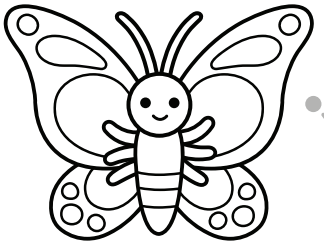

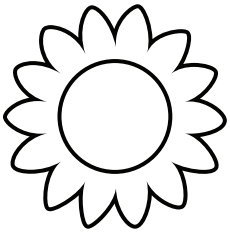

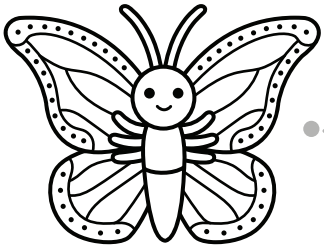

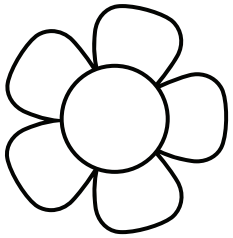

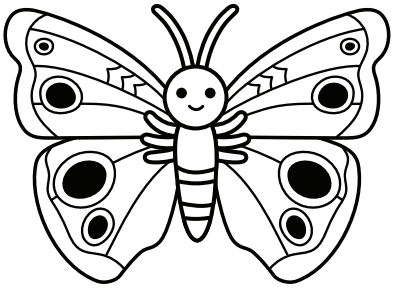

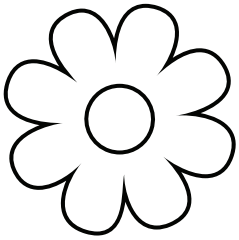

TM & © Sago Sago Toys, Inc.

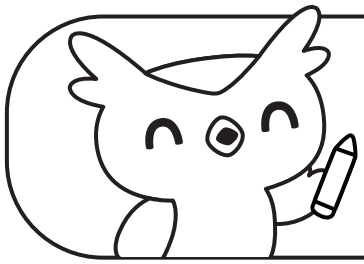

Instructions:
Draw butterflies in the garden, then color the picture.

SAGO mini

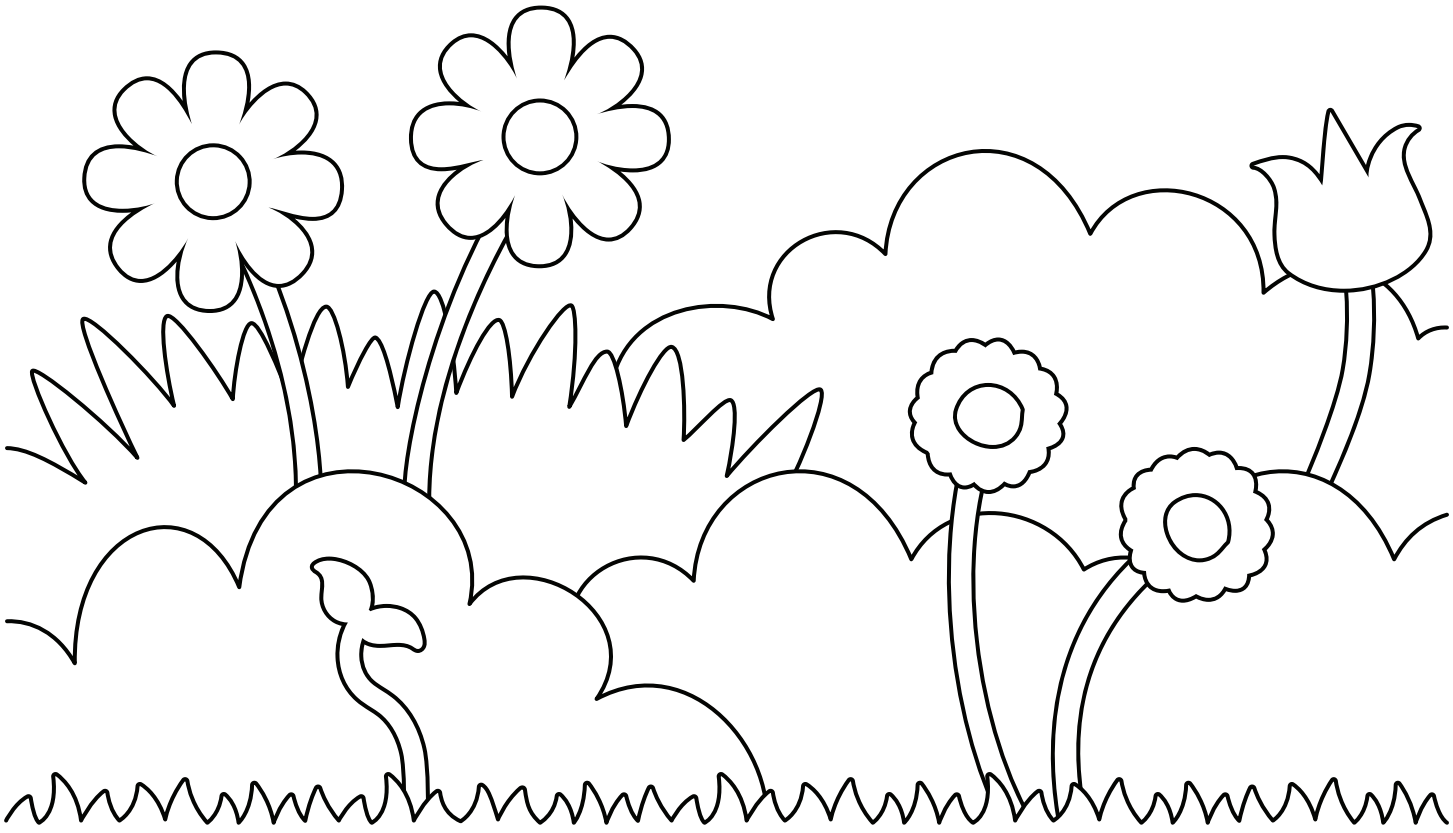

TM & © Sago Sago Toys, Inc.

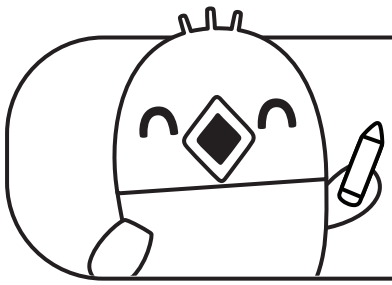

Instructions:
Connect the dots from 1 to 20 to complete the picture.

SAGO mini

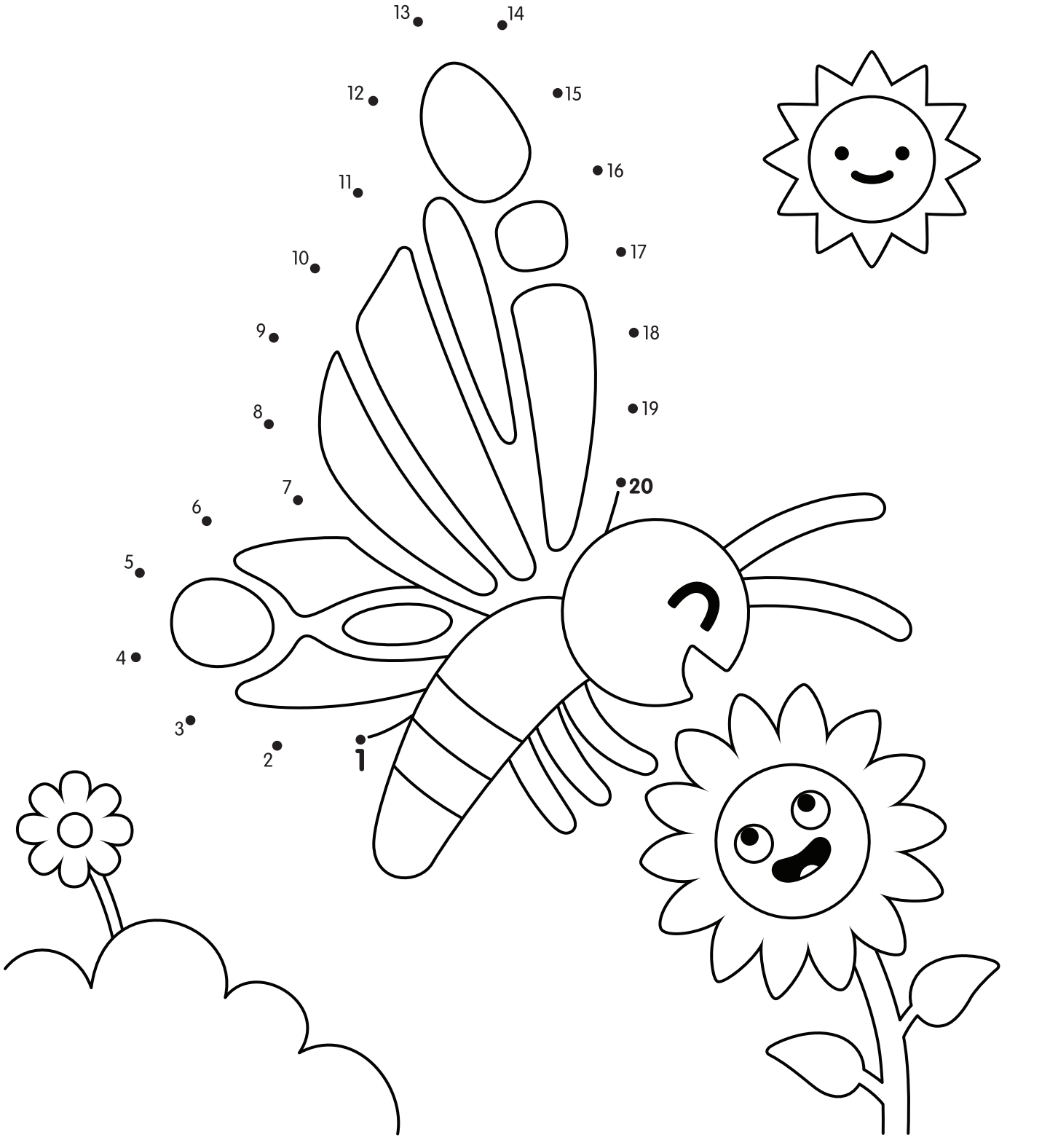

TM & © Sago Sago Toys, Inc.